

**Turkeyfoot  
Valley  
Historical  
Society**

**PASS IT ON**  
Share our history

Volume 15, Issue 1

1st Quarter 2016

Pass It On  
is a quarterly  
publication of the  
Turkeyfoot Valley  
Historical Society

Address:  
600  
Logan Place  
PO BOX 44  
Confluence, PA  
15424  
Email:  
tfvhs@tfvhs.com  
Web:  
www.tfvhs.com

#### **Officers & Directors**

**President**  
Lisa Hall  
**Vice President**  
Josh Sechler  
**Treasurer**  
Kurt Miller  
**Secretary**  
Janice Fike  
**Directors**  
Neil Bender  
John McClintock  
Tara Holliday

#### **NOTE TO MEMBERS**

If you are interested in  
receiving your copy of  
Pass It On electronically,  
please contact the  
Society at  
[tfvhs@tfvhs.com](mailto:tfvhs@tfvhs.com)

## MARKLETON SANATORIUM



Markleton Sanatorium was originally a private hotel-like sanatorium where guests would visit for relaxation as well as treatment from every day "illnesses" like stress. The sanatorium would later be converted for use by the US Army as a tuberculosis sanatorium.

The sanatorium was situated on the main line of the Baltimore & Ohio Railroad, between Cumberland and Pittsburg. It was nestled among the mountains at an altitude of 1,700 feet, which shut it in on both the east and the west, and was, therefore, not exposed to the cold winds of the winter. Its main building was a five-story, steam-heated, brick structure, with north and south frame wings, each of which was 150 feet long. Water was supplied from numerous springs high up on the mountain side. The sanatorium had baths of salt, electric, Turkish, and vapor. The original building had a capacity of 150. The town of Markleton comprised, mainly, the railroad station, 2 stores, and about 20 small dwellings located along the railroad tracks to a coal mine about three-fourths of a mile distant. The nearest town of any size was Rockwood, about 7 miles away.

In January, 1918, the sanatorium was in a poor state of repair. It was offered to the Government, for lease or sale. A representative of the Surgeon General's Office inspected it, and, on February 5, the Surgeon General recommended that it be leased for use as a general hospital in the care and treatment of tuberculosis. The recommendation was approved, and the lease was executed February 25, 1918. Included in the transaction were the sanatorium, with its complete equipment, a laundry and cold-storage plant, a power plant, outbuildings, several farmhouses, and 100 acres of land, all obtained for a rental of \$20,000 a year. Under a separate agreement, some cottages were leased for use as quarters for nurses on duty at the hospital. The designation General Hospital No. 17 was giv-

en on March 21, 1918; it was opened in the following month, with a bed capacity of 186 and was soon filled.

At the time General Hospital No. 17 was secured, the need for additional beds for tuberculosis patients in general hospitals was pressing, and it was exceedingly difficult to find suitably located places that could be used for the treatment of tuberculosis, and even more difficult to induce owners of properties to lease them: they were decidedly averse to the use of them for hospitals for the tuberculous. These almost insurmountable difficulties influenced the selection of the comparatively undesirable Markleton Sanatorium. It was not well suited to general hospital purposes; it was small and would not have permitted of an economical expansion by the construction of a sufficient number of buildings to constitute a hospital that would be on a par with the general hospitals then being provided. It was estimated that between 300 and 400 patients could be cared for; however, the subsequent history of the hospital, not unlike those of General Hospitals Nos. 13, 15, and 18, proved the fallacy of this estimate.

On March 4, 1918, personnel was sent to the hospital, and its renovation and alteration were begun. Following this, the construction of six tuberculosis wards, in the vicinity of the main building, was authorized and started. This temporary construction was stopped, however, after three buildings had been built. At one time, in the summer of 1918, the abandonment of the hospital was considered; but the entertainment of the idea was dropped: there was too much uncertainty regarding future military necessities. It developed at this time, too, that the lesson had been learned to understand that the sanatorium had been leased for not only the period of the war, but one year thereafter, and that it was mainly because of this understanding that he had been induced to permit the discontinuance of the sanatorium, as such, and to enter into a lease with the Government.

Later in the fall available bed space for the tuberculous became critical, and further construction at this hospital was requested, but, because of the armistice, was not consummated. The maximum bed capacity of the hospital was 200. This bed capacity had been attained by August, 1918, coincident with the number of patients under treatment. Both bed capacity and the number of patients remained at that figure until the hospital was closed on March 27, 1919.

Being a hospital for the treatment of tuberculosis, the development of physical reconstruction activities was attempted, but, due to the small size of the hospital, the results, as obtained elsewhere, were not secured.

[http://www.asylumprojects.org/index.php?title=Markleton\\_Sanatorium](http://www.asylumprojects.org/index.php?title=Markleton_Sanatorium)



DINING ROOM

#### *Dining Room*

The appointments of the dining rooms are first class.

The table is supplied with the best and most wholesome foods the markets afford. The physicians reserve the right to regulate the diet of the patient whenever deemed necessary.



MARKLETON SANATORIUM  
GROUNDS

*Markleton Sanatorium Booklet Copy ~ Turkeyfoot Valley Historical Society*



# Member to Member

Hi,

My Name is Jim Gallert.  
My mom is a Colborn and is directly related back to Robert M. Colborn, Rev War vet. I have a lot of stuff relating to my mom's family. I've attached a copy of Robert's will. I loved the picture of James Buchanan Colborn and family in your newsletter, I had no idea what he looked like. I have a few photos of Colborn folks which I can send if you wish. I have a Gallert tree in Ancestry.com It's public if you wish to view it. I recall my Uncle taking me to see the Colborn Farm but I was a young teen and had little interest. Does anyone have photos of Colborn related material?

Jim  
[www.detroitmusichistory.com](http://www.detroitmusichistory.com)  
[www.jazzstage.us](http://www.jazzstage.us)

I am looking up history on a Benford house that was in Ursina. Around 1850 through the 1910. There was a tornado that destroyed the building at the beginning of the 20th century. -David Benford

[benford541@comcast.net](mailto:benford541@comcast.net)

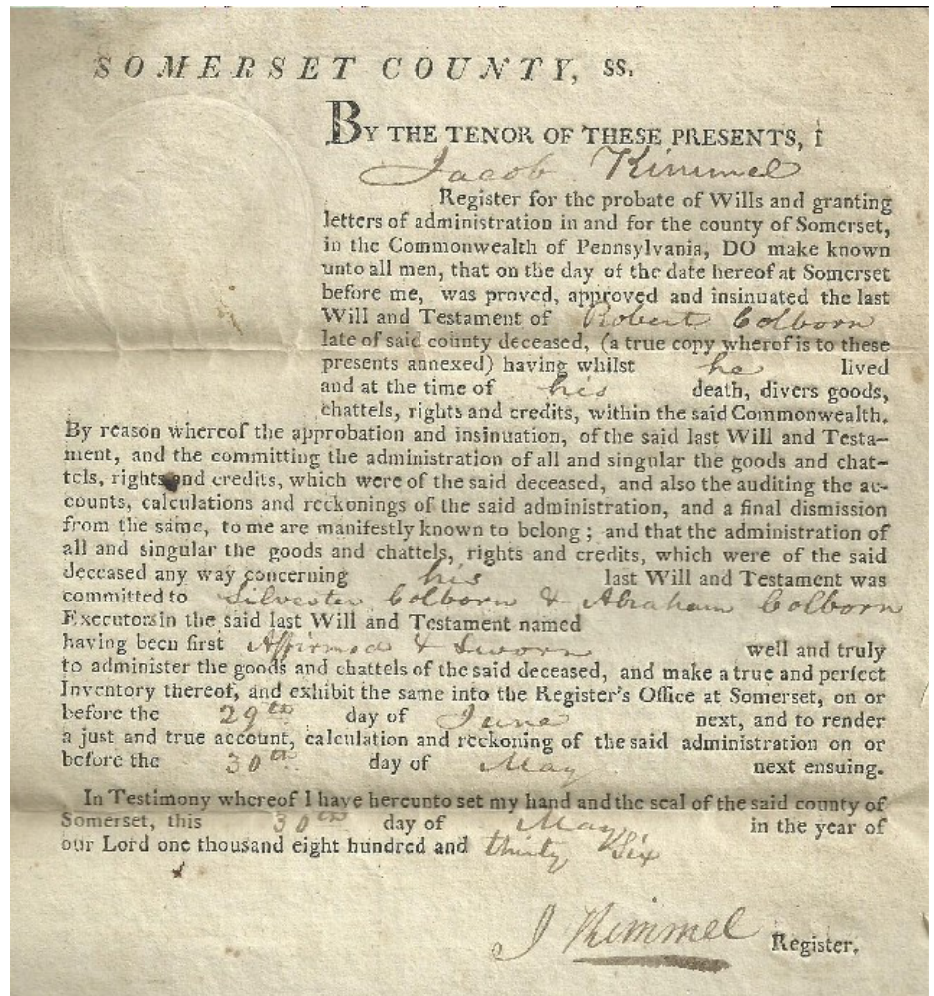

I am looking for information about my father's family. He was born in Confluence on 5/24/1912. His name was Bruce Lafragiola. His mother was Cora Fisher, daughter of Alfred Fisher, both of Confluence. Cora and her husband, an Italian immigrant, named Albert Lafragiola, both died the same day in 1918 of the Spanish flu, as did Alfred Fisher. My father - age 5 - and his 3 siblings were sent to an orphanage and lost all contact with each other and family members in Confluence. Any information would be helpful. I can find the family in the 1900 and 1910 census, but cannot find birth or death records.

Thanks for your help!  
Sharon Lafragiola Kroeber

[SKroeber@stanfordhealthcare.org](mailto:SKroeber@stanfordhealthcare.org)

Once again the Turkeyfoot Valley Historical Society is having a Pie Sale Fundraiser.  
 Please return form and money to Kurt Miller by **Friday, March 11, 2016**.  
 Delivery date is Wednesday, March 23 before noon to the Turkeyfoot Valley Historical Society Building.  
 Thank you all for your support! Turkeyfoot Valley Historical Society



106 Earhardt Lane, PO Box 233  
 Laughlintown, PA 15655  
 (724) 238-8538 Group Sales Office  
 (724) 238-9653 Fax

Visit us at [www.pieshoppe.com](http://www.pieshoppe.com). Our website has detailed nutritional information, color photos and handling instructions on all of our products.

Seller Name \_\_\_\_\_

Phone \_\_\_\_\_

Delivery Date \_\_\_\_\_

Absolutely no fundraising orders will be filled in our retail stores.

Customer Name, Address and Phone Number

		Cream Pies			Fresh Fruit Pies										Pumpkin Roll	Specialty Item	TOTAL ITEMS SOLD		
		All pies are 9 inches in diameter and come individually boxed. Fruit pies can be frozen.																	
		Chocolate Meringue	Coconut Meringue	Lemon Meringue	Apple	Dutch Apple (crumb topping)	No Sugar Added Apple (with Splenda®)	Blackberry	Wild Blueberry (seedless)	Razzleberry (blackberries, red raspberries & blueberries)	Cherry (traditional tart cherry)	Peach	Raisin	Pecan	Pumpkin Roll (can be frozen) 6 1/2" approx. - serves 8-10	Nut Log (can be frozen) 12" approx. - serves 12-15 CONTAINS WALNUTS			
		\$9.00	\$9.00	\$9.00	\$9.00	\$9.00	\$9.00	\$9.00	\$9.00	\$9.00	\$9.00	\$9.00	\$9.00	\$12.00	\$9.00	\$12.00			
1.																			
2.																			
3.																			
4.																			
5.																			
6.																			
7.																			
8.																			
9.																			
10.																			
11.																			
12.																			
13.																			
14.																			
MAKE CHECKS PAYABLE TO YOUR ORGANIZATION. Total																			
Total Amount Due																			

Our products are manufactured in a facility that processes cinnamon, egg products, milk, soy, nuts, peanuts, and wheat.



Jarvis Evan Williams St.	3143
Jarvis Lawrence W Oden St.	4985
Jeffreys T H Addison.	3738
Jeffries Paul Page St.	5722
Jennings John E Casselman St.	3384
John & Carl Beer Distributors Oden St.	4671
Johnny's Radio & Electric Sales & Service Hugart St.	4281
Johns Jas R RD 3.	4175
Johnson Paul W RD 3.	5607
Jones Mary Addison.	4029
Jones R D Jr RD 1 Addison.	4709

**K**

Kahl Fred Harnedsville.	3819
Kampman John H RD 1 Addison.	4707
Kane Elizabeth Mrs Logan Pl.	4691
Kaufman Donald B Williams St.	4862
Kaufman Kore Addison.	3724
Kaufman Ray L Listonburg.	3769
Keidel Mabel Mrs Yough St.	4082
Kemp Clyde O Dean St.	3111
Kemp Raymond O Oden St.	4833
Kemp Rob't E RD 1.	4213
Kerns Russell R Rev Oden St.	4791
Keslar Clarence RD 3.	5611
Keslar's Store Harnedsville.	3811
Keyes Jas C RD 1 Addison.	5835
Kieffer Paul F Sr Sterner St.	3252
Kimble Chas R Rev Addison.	4030
Kimmel Chas Leroy RD 1.	3570
Kimmel Harry F RD 1.	3596
King J W Ursina.	4047
King's Esso Service Station Ursina.	4051
Kinsinger Edgar L Sterner St.	4775
Kinsinger Elmer J Yough St.	4892
Kinsinger Wilbur Sterner St.	4822
Knight Agnes L RD 1.	4341
Knight Thomas R Meyers St.	4222
Knight W R Williams St.	4911
Knox John E RD 3.	5625
Kobaly Wasil Addison.	4701
Koiller Frank J Addison.	5803
Koontz Irvin E RD 2.	5628
Koontz Louise Ursina.	5601
Koontz Scott Williams St.	4654
Koontz Warren S Harnedsville.	3814
Kreger Chas L RD 1.	3577
Kreger Frances Mrs RD 1.	3579
Kreger Gilbert H Harnedsville.	3365
Kreger Jacob G Addison.	4035
Kreger John F Yough St.	4333
Kreger Mildred Mrs Williams St.	3131
Kreger Rob't M Harnedsville.	3363
Kubis Steve RD 3.	4040
Kurtz Chas W Jr Sterner St.	4774
Kurtz Electric Sterner St.	4774
Kurtz Lawrence Oden St.	4832
Kurtz Lucy Mrs Sterner St.	3453
Kurtz Retta Mrs Oden St.	4951
Kurtz Rob't C Charles St.	3212

**L**

Lancaster Grant Addison.	4196
Lancaster Rob't Addison.	3707
Lantz Elmer RD 1.	4217
Laub Chas E RD 2.	3963
Lenhart E L Listonburg.	3761
Lenhart Harry W Williams St.	5344
Lenhart John C Listonburg.	3774
Lenhart Lewis Sterner St.	3451
Lenhart Ray RD 1.	4370
Leonard Blaine Mrs Sterner St.	4771
Leonard Edw Harnedsville.	4278
Leonard Jacob C Ursina.	4119
Leonard Russell B Jr Listonburg.	3763
Leonard Warren saws Addison.	3754
Leslie Alvin E Fort Hill.	3875
Levy Pearlie Ursina.	5606
Leydig Harry RD 1 Fort Hill.	3793
Linderman Charles Williams St.	3151

Lindhorst Fred L Yough St.	4081
Lint Anna Mrs Latrobe Av.	4084
Liston Byard Harnedsville.	3361
Liston Edna M Casselman.	4803
Liston Julia D RD 2.	3936
Livengood Alva Fort Hill.	3287
Livengood Clifford Fort Hill.	3282
Livengood Edna C RD 1 Fort Hill.	3280
Lohr Homer Addison.	4187
Lohr Orville C Listonburg.	3757
Lowdermilk Wilbur Trucking Co Addison.	5033
Lytle Calvin Dean St.	3441
Lytle Homer RD 3.	4061
Lytle Theo Mrs RD 1.	3862
Lytle W H Addison.	4185

**M**

Marietta Sara Lou Mrs Meyers St.	3194
Marquart Fred J Mrs Sterner St.	3411
Matthews Paul E Sterner St.	3832
May Effie Mrs Hugart St.	397
May Ernest L Latrobe Av.	3821
May Jas M Jr Oden St.	4912
May Jennie A Mrs Ursina.	5639
May Lawrence C Addison.	5810
McClintock Adrian RD 3.	5616
McClintock Altha Harnedsville.	5615
McClintock Dwayne RD 3.	3804
McClintock Edwin RD 3.	4177
McClintock Elmo Fort Hill.	3872
McClintock Geo P Fort Hill.	3071
McClintock John RD 3.	4174
McClintock Luther Harnedsville.	4274
McClintock Marlin RD 1.	3571
McClintock Maurice S RD 3.	3801
McClintock Porter Fort Hill.	3286
McClintock Ronald B Fort Hill.	3073
McClintock Ruth L Oden St.	3244
McClintock Stephen RD 3.	3803
McCulley Vernon R Hugart St.	3235
McCulloh Wm.	4702
McCune D P Dr Sugar Loaf Mt Rd Ohio.	3567
McElwain W H Ursina.	4064
Melia Catharine RD 1.	3098
Melia Jos R RD 1.	3850
Melosky Mike RD 1 Addison.	5818
Messmore H B Dr Addison.	3749
Metheny Alvin P RD 2.	4215
Metz Stanton W Dean St.	3122
Metzner Albert D RD 1 Addison.	5806
Meyers Ida A Mrs RD 1 Markleton.	4449
Miles Mabel M RD 2.	3561
Miller Beulah Addison.	3741
Miller Edison RD 3.	3484
Miller Luther W Addison.	4181
Miller Henry Heinbaugh St.	3455
Miller Motor Mart Addison.	4181
Miller Webster R Page St.	4225
Mitchell Clarence RD 1.	3090
Mitchell John Willis Williams St.	4913
Mitchell Ray C RD 3.	3335
Mitchell Wm RD 2.	3462
Montague Skiles F RD 1 Addison.	5793
Moon Bruce Mrs RD 1.	3620
Moon Geo Oden St.	4652
Moore Alexander B Ursina.	5053
Morrison Abe L Fair Oak.	3605
Morrison Ikle RD 1 Ohio.	3564
Mountain Chevrolet Co Latrobe Av.	4423
Murrie Mildred F RD 1 Addison.	5805

**N**

Nace Luther RD 1.	4379
Nagle Paul Z Jr RD 3.	4448
Nevin Benj Rev Sterner St.	4764
Newman Ward C Williams St.	4863
Nicholson Jacob R Addison.	5812
Nickelson Carl RD 1.	3626
Nicklow Harry Mrs RD 1 Fort Hill.	3788
Nicklow Lester Addison.	4037
Nicklow Park Addison.	3734

Nicklow's Gulf Service Addison.	4199
Nicola Augusta Mrs Oden St.	3243
Nicola Clarence C Fairview.	3264
Nolf Chas W RD 1.	4065

**O**

Ohler Hannl Mrs Ursina.	3860
-------------------------	------

**P**

Parker Herbert W Addison.	3758
Parneil Richard E Harnedsville.	4276
Payton William Sterner St.	4394
Penna Commonwealth Sugar Loaf Fire Tower.	3563
Highways Dep't Shed Addison.	3743
Penna Electric Co Penn-Mar Sub Station Addison.	3723
Pettit John Oden St.	4671
Phillips Geo D Sterner St.	4615
Phlippi Nancy Fort Hill.	3876
Piper Ruth S Mrs Heinbaugh St.	4331
Pittsburgh Industrial Engineering Co Addison.	3757
Platter Ida Mrs Addison.	3770
Plume Denzil Fort Hill.	3072
Police Emergen' Call Confluence.	3939
Poling Cloyd C Addison.	4973
Pollack Nicholas RL 1.	5792
Porterfield John RD 1.	3593
Porterfield Lloyd RD 1.	3598
Postoffice Confluence Hugart St.	3051
Prema's Dress Shoppe Oden St.	50
Price Edwin M Dr MD Hospital Logan Pl.	4001
Price Edwin M Residence Oden St.	4591
Prince Merb Ursina.	5636
Prinkey Laverne E Latrobe Av.	3922
Prinkey T. Ja Belle RD 1 Addison.	5797
Printz Ralph L RD 1 Addison.	5836
Pritts Forest RD 1.	4211
Purbaugh Blanche Mrs Harnedsville.	3366
Pyle Kenneth Addison.	4026
Pyle Larrie W Yough St.	4393
Pyle Pauline RD 1.	3597
Pyle Simon P RD 1.	3594

**Q**

Quinette Wm C Addison.	4704
------------------------	------

**R**

Raybeck Elliott T Williams St.	4915
Ream C Carl Ursina.	4062
Ream Chas H RD 1 Markleton.	4440
Ream Edgar RD 3.	5612
Ream Harvey Mrs RD 1.	3091
Ream Norman R Harnedsville.	5312
Reckner Calvin RD 2.	3553
Reckner Harvey W RD 2.	3551
Reckner John C Casselman St.	3195
Reckner Orville T Casselman St.	3183
Reckner Wm H Fairview Av.	3034
Reese Chas H Oden St.	3213
Reeves Herbert RD 3.	4069
Reeves Robert RD 3.	3062
Reeves Rob't J Williams St.	5235
Reichenbecher Walter M RD 1 Addison.	4554
Reid Amanda Mrs Fairview Av.	3043
Reis Melvin F Williams St.	3162
Reynolds J T Sterner St.	3255
Richards John H Jr Addison.	4705
Richter H C Hugart St.	3011
Riley R G Page St.	3953
Ringer Dwane E Williams St.	4741
Ringer Edwin Earle RD 3.	3367
Ringer Howard R Jr Irwin St.	4155

No date has been found for this phone listing. If someone knows, please contact Lisa.

# 2016 PROGRAMS

March 21 - Monthly meeting

April 18

"The Fate of Four of Pittsburgh's Founding Fathers"

~ Four signers of the Declaration faced severe financial struggles after the Revolution  
*by the Senator John Heinz History Center Ambassador Program Outreach*

May 16 - Monthly meeting

June 20

"The Golden Years - Working the Connellsville Seam"

~ by Jim Oglethorpe

July 18 - Monthly meeting

August 15

"Growing Up with Baseball in Pittsburgh"

~ A look at baseball history from the city that created the first World Series  
*by the Senator John Heinz History Center Ambassador Program Outreach*

September 19 - Monthly meeting

October 17

"Pittsburgh on the Eve of Civil War"

~ Advertisements and articles from the newspapers offer a glimpse of everyday life  
*by the Senator John Heinz History Center Ambassador Program Outreach*

November 21 - Monthly meeting

December 19 - Christmas Open House

***All meetings and programs start at  
6pm at H. C. Harned Center unless  
otherwise noted.***





# Photos from the files of Cliff Groff...

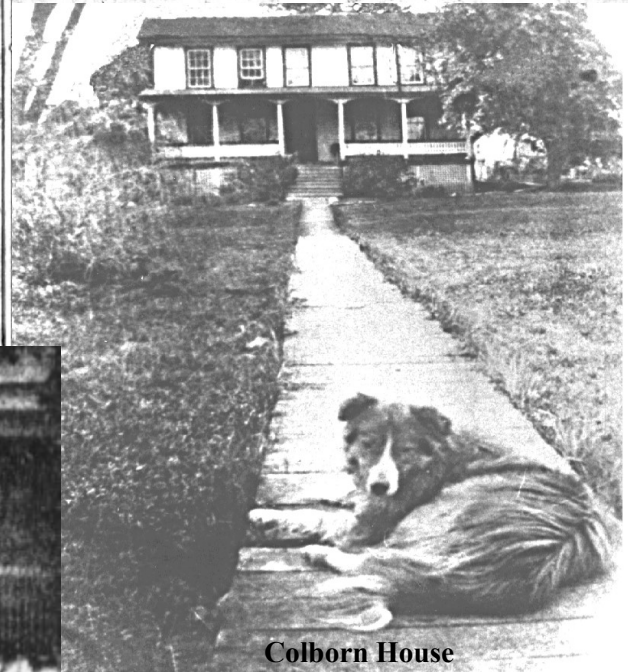
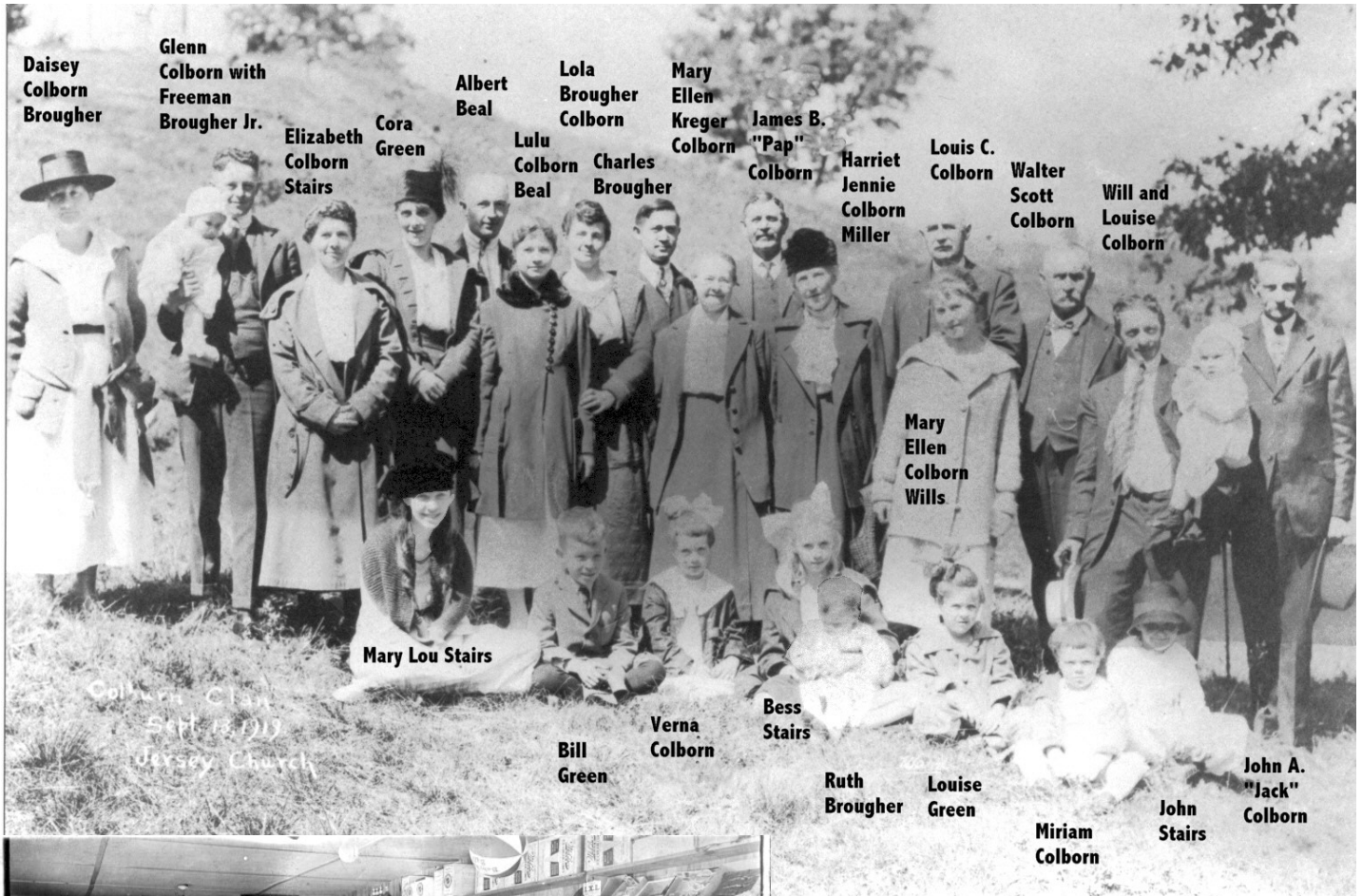

# Corporate Members

## Silver Members

Somerset Trust Company

## Bronze Members

Hanna House Bed & Breakfast  
River's Edge Café  
The Smokehouse

A **HUGE COLORFUL** thanks to the talented and civic-minded Trail Town Quilters for their efforts on behalf of The Confluence Creative Arts Center and the Turkeyfoot Area Historical Society. Thanks also to all the individuals and businesses who helped sell tickets. The total collected was \$801.

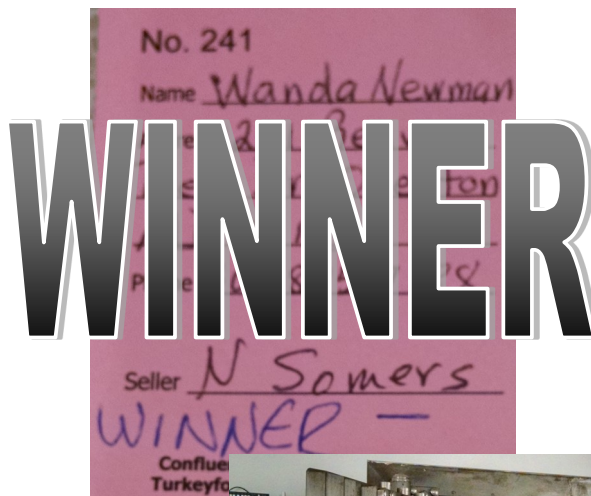

*Some photos from our activities in 2015*

## **TURKEYFOOT VALLEY HISTORICAL SOCIETY** **MEMBERSHIP APPLICATION – 7/1/15 to 6/30/16**

Name: \_\_\_\_\_

Address: \_\_\_\_\_

Phone Number: \_\_\_\_\_ Email: \_\_\_\_\_

\_\_\_\_\_ Individual - \$15.00

\_\_\_\_\_ Husband & Wife - \$20.00

\_\_\_\_\_ Youth 12-18 - \$5.00

\_\_\_\_\_ Child Under 12 – Free

\_\_\_\_\_ Bronze Corporate - \$50.00

\_\_\_\_\_ Silver Corporate - \$200.00

\_\_\_\_\_ Gold Corporate - \$500.00

\_\_\_\_\_ Platinum Corporate - \$1000.00

\_\_\_\_\_ Additional financial contribution of \$ \_\_\_\_\_

Please make checks payable to Turkeyfoot Valley Historical Society and mail to the Society at PO Box 44, Confluence, PA 15424. NOTE: We are a non-profit 501(c)(3) exempt organization. Donations are deductible to the full extent allowed by law.